



**Constables**  
SALES & LETTINGS

Dudley Road

, Ellesmere Port

£120,000



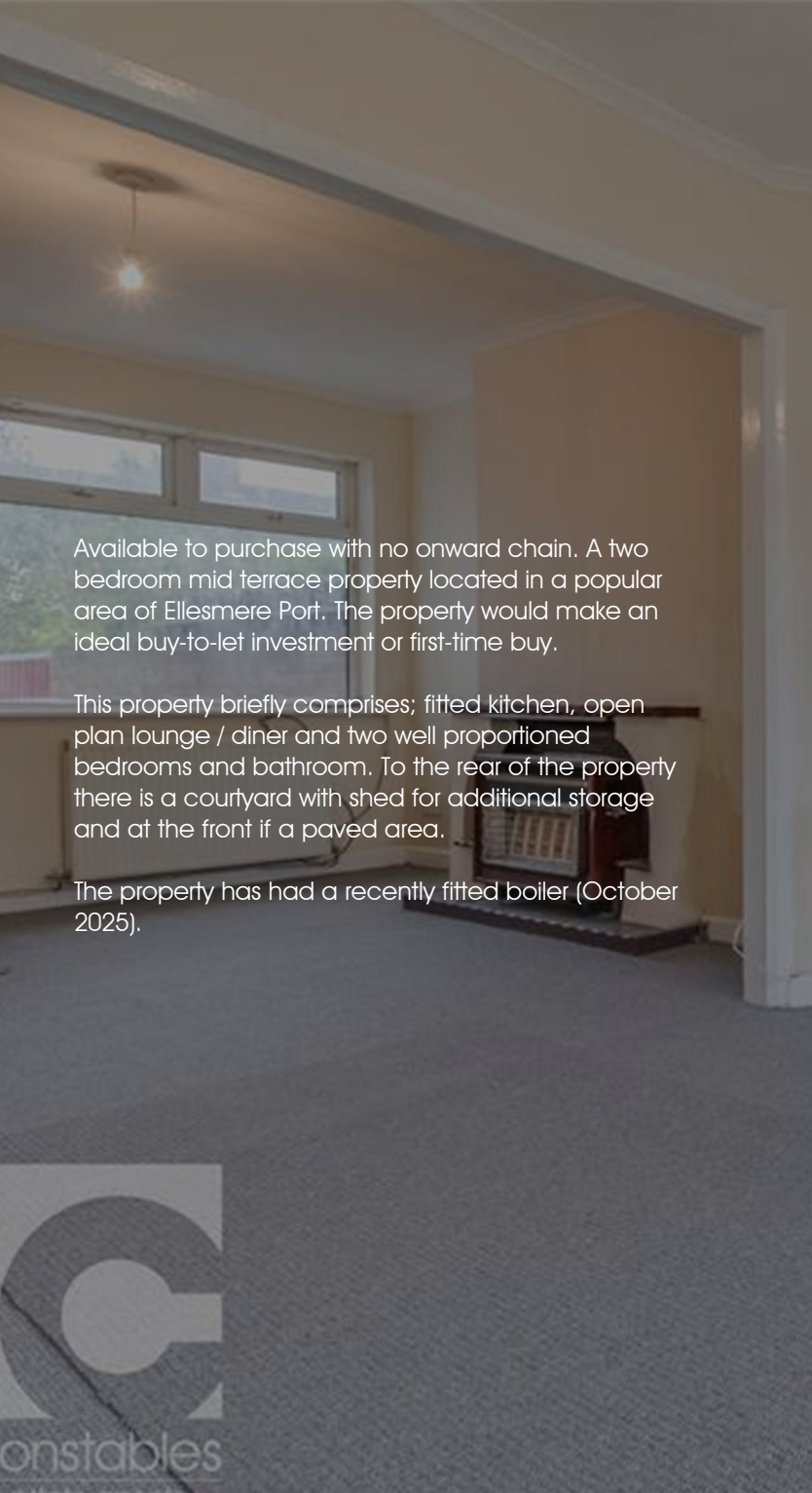

Available to purchase with no onward chain. A two bedroom mid terrace property located in a popular area of Ellesmere Port. The property would make an ideal buy-to-let investment or first-time buy.

This property briefly comprises; fitted kitchen, open plan lounge / diner and two well proportioned bedrooms and bathroom. To the rear of the property there is a courtyard with shed for additional storage and at the front if a paved area.

The property has had a recently fitted boiler (October 2025).



# Constables

SALES & LETTINGS

- Mid-terraced Property
- Fitted Kitchen
- Council Tax Band: A

- Two Bedrooms
- Close to Shops

- Lounge-Diner
- No Onward Chain



## Entrance Hall

## Lounge

9'4" x 11'11" (2.84m x 3.63m)

## Dining Room

10'9" x 11'8" (3.28m x 3.56m)

## Kitchen

7'11" x 8'4" (2.41m x 2.54m)

## Master Bedroom

15'3" x 9'4" (4.65m x 2.84m)

## Second Bedroom

11'10" x 9'3" (3.61m x 2.82m)

## Bathroom

8'3" x 8'9" (2.51m x 2.67m)

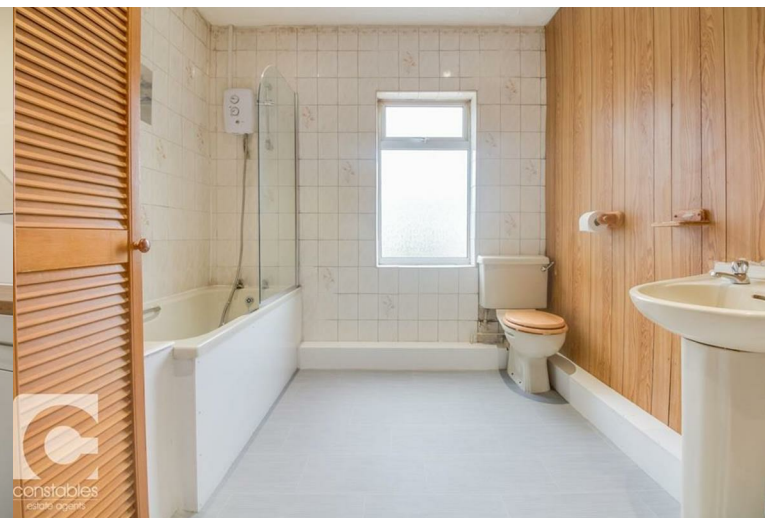



# EPC & Floor Plan

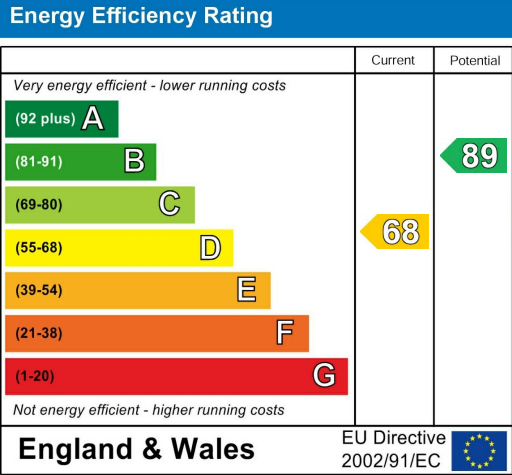



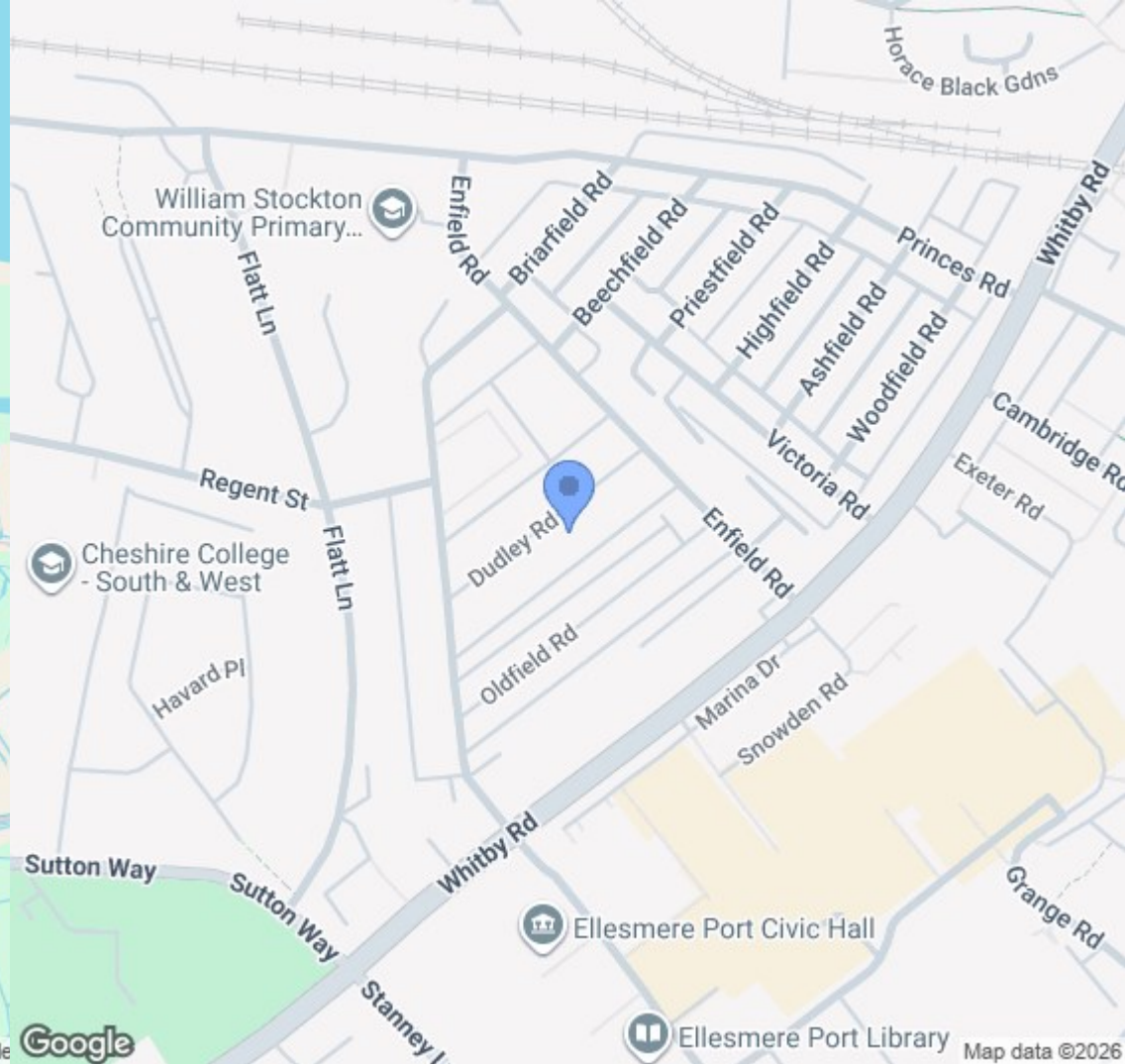
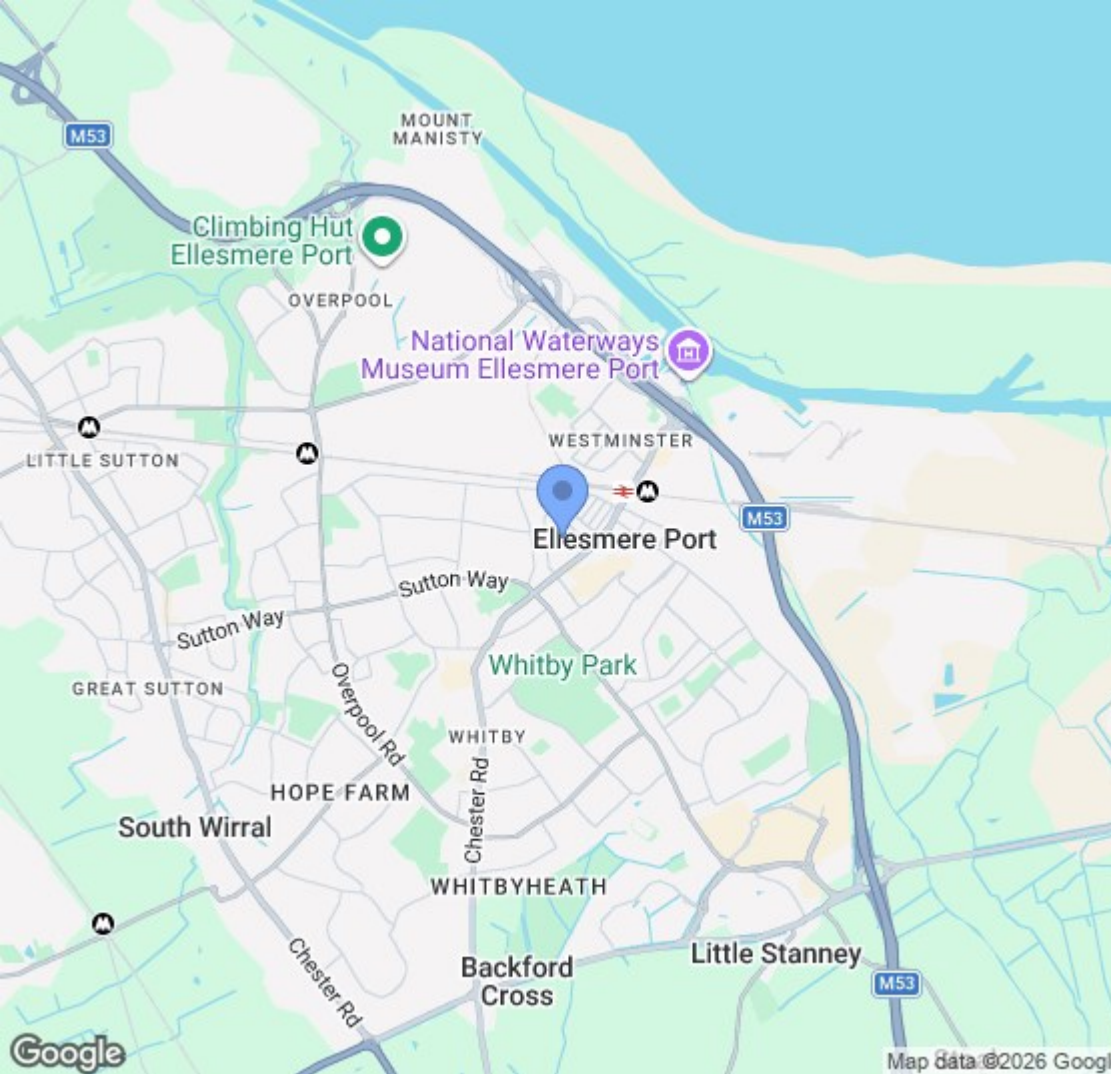

Location Map

# Constables

S A L E S   &   L E T T I N G S

21 High Street, Neston

South Wirral, Neston, Cheshire

[www.constablesestateagents.co.uk](http://www.constablesestateagents.co.uk)

[info@constablesestateagents.co.uk](mailto:info@constablesestateagents.co.uk)

0151 353 1333